GODEY'S LADY'S BOOK.

Contents for June, 1888.

FRONTISPIECE ILLUSTRATIONS.

VIOLA.

JUNE FLOWERS.

COLORED ILLUSTRATIONS.

COLORED FASHION PLATE.

COLORED DESIGN FOR TIDY.

PROCESS CUTS.

FASHION ILLUSTRATIONS.

WORK ILLUSTRATIONS.

MUSIC.

WONDERFUL THE POWER OF LOVE, . . . 486

LITERATURE.

NEW ORLEANS WOMEN IN CONTEMPORARY LITERATURE. By *Laura F. Hinsdale*, . 489

LOVE'S SECRET.—A POEM. By *Geo. Birdseye*, ... 492

THE REPRESENTATIVE FROM RACCOON. By *A Country Editor*, ... 493

THE OLD HOME.—A POEM. By *Joseph D. Miller*, ... 496

A CONCORD DAY. By *S. H. G.*, ... 497

A NOVEL REMEDY. By *Anna Randall Diehl*, ... 499

A WOMAN'S ANSWER.—A POEM. By *Ninetta Eames*, ... 501

MISS DOROTHY'S MISTAKE. By *P. Sainsbury*, ... 502

CASTLES IN SPAIN.—A POEM. By *Allibyni Dickinson*, ... 506

WHICH IS QUEEN.—A POEM. By *M. C. D.*, 506

MY HEROINE. By *Elizabeth Phipps Train*, 507

IN MEMORIAM.—A POEM. By *Helen Hunt Jackson*. 511

OUT-DOOR ATHLETICS FOR AMERICAN WOMEN. By *Charles Richards Dodge*, . 512

CHILDHOOD.—A POEM. By *Marie Le Baron*, ... 515

A BATTLE FOR BIRTHRIGHT. By *Myra Sawyer Hamlin*, ... 516

IN EXILE.—A POEM. By *J. Gertrude Menard*, ... 519

A BRIEF EPISODE IN A GREAT MAN'S HISTORY. By *C. M. Holloway*, ... 520

A FIVE O'CLOCK TRAGEDY.—A POEM. By *Aristine Anderson*. 528

MY SIMPLE ROMANCE. By *Fanny Louise Weaver*. 529

ONE OLD MAID. By *John Francis*, . . 535

TO-DAY.—A POEM. By *A Sister of Charity*, 536

FASHIONS, ... 537

THE COUNCIL OF WOMEN, ETC. By *Jenny June*, ... 543

THE SHOPPER, ... 546

HOUSE AND HOME, ... 548

WORK DEPARTMENT, ... 554

RECORD OF WOMEN, ... 562

BOOK NOTICES, ... 563

This coupon will not be good after July 15th, 1888.

PUBLISHER OF GODEY'S LADY'S BOOK,

P. O. BOX, H. H., PHILADELPHIA, PA.

Please send pattern of Fig._____

illustrated in the June Number, 1888.

Name_____

Town_____

County or Street_____

State_____

Select only one of these.

Fig. 1 Colored Plate.
" 2. Colored Plate.
" 3. Walking Costume
" 4. " "
" 5. Dinner Gown.
" 6. Reception Toilette.
Figs. 14 & 15. Walking Costume.
Fig. 16. Silk Bodice.
" 17. Morning Jacket.
" 18. House Jacket.
" 19. Wool Bodice.
" 20. Infant's Cloak.
" 21. Boy's Suit.
" 22. Girl's Dress.
" 23. Girl's Dress.
" 24. Girl's Frock.
" 32. Indoor Costume.
" 33. Street Costume.
" 34. Chemise.
" 35. Nightdress for Child.
" 36. Nightdress for Lady.
" 37. Apron for Girl.
" 38. Apron for Child.
" 39. Drawers for Lady

Enclose 2c. Stamp with Coupon.

Canadian subscribers must send a 10c. stamp with coupon.

The Coupon must be sent by *all* desiring their own selection, which *must be one illustrated in the Book*. If a pattern has already been received with the book the *stamped coupon* will not entitle the owner to a second pattern. Place number of figure in blank space and *draw a line through pattern desired.*

When You Want A Medicine

A certain and speedy remedy for Colds and Coughs, ask for Ayer's Cherry Pectoral. Robert Horton, Foreman *Headlight*, Morrillton, Ark., writes: "My wife had a very severe cough, with pains in the side and breast. We tried all the various cough medicines to be had in this neighborhood; but none of them did her any good, until I got a bottle of Ayer's Cherry Pectoral, which has almost cured her. I have no doubt by the time she takes another bottle she will be entirely well. A neighbor, Mrs. Glenn, had the measles, and the cough was relieved by the use of

Ayer's Cherry Pectoral.

I can recommend this preparation to every one afflicted with a cough."

Prepared by Dr. J. C. Ayer & Co., Lowell, Mass.

That can be relied upon for the cure of all Throat and Lung diseases, Ayer's Cherry Pectoral is famous the world over. No anodyne has proved so beneficial for the relief of asthma as this medicine. Charles F. Dumterville, of Plymouth, England, says: "Ayer's Cherry Pectoral has given me great relief in bronchitis. Within a month I have sent some of this preparation to a friend suffering for a long time from bronchitis and asthma. It has done him so much good that he writes for more. I do all in my power to recommend Ayer's Cherry Pectoral. It has proved an effectual relief in cases of croup and whooping cough."

Sold by all Druggists. Price $1; six bottles, $5.

THE FLYING DOVE OF PEACE.

A richly frosted quivering flying Dove. A Dream of Life screen calendar. An imported ideal head. An imported frosted snow scene and a full set of magnificent floral cards. Fourteen artistic pieces. Sent to anyone who will buy from a druggist a box of the genuine DR. C. MCLANE'S CELEBRATED LIVER PILLS (price 25 cts.) and mail us the outside wrapper from the box with 4 cts. in stamps. Write your address plainly.

DR. C. MCLANE'S CELEBRATED LIVER PILLS are a sure cure for Sick Headache, Biliousness, and Dyspepsia. They are peculiarly adapted for Ladies and are absolutely safe. Prepared from the purest materials by FLEMING BROS., PITTSBURGH, PA. Beware of counterfeits.

FLEMING BROS., PITTSBURGH, PA.

THE GREAT AMERICAN TEA COMPANY

GOOD NEWS TO LADIES.

Greatest inducements ever offered. Now's your time to get up orders for our celebrated **Teas** and **Coffees**, and secure a beautiful Gold Band or Moss Rose China Tea Set, Dinner Set, Gold Band Moss Rose Toilet Set, Watch, Brass Lamp, or Webster's Dictionary. For full particulars address

THE GREAT AMERICAN TEA CO., P. O. Box 289. 31 and 33 Vesey St., New York.

FACIAL BLEMISHES.

Largest Establishment in the World for their Treatment. Facial Development, Hair and Scalp, Superfluous Hair, Birth Marks, Moles, Warts, Moth, Freckles, Wrinkles, Red Nose, Acne, Pimples, Black Heads, Scars, Pitting, etc., and their treatment. Send 10c. for 50-page book treating on 25 skin imperfections; 5th edition.

Dr. JOHN H. WOODBURY, 37 North Pearl St., Albany, N. Y. Established 1870. Inventor of Facial Appliances, Springs, etc. Six Parlors; three for Ladies.

Are You Afflicted?

WITH

Dyspepsia, Liver Complaint,
Indigestion, Rheumatism,
Fever and Ague,
Kidney and Bladder Disease,

TRY THE NATIONAL TONIC,

HOSTETTER'S STOMACH BITTERS,

A GOOD ALTERATIVE AND TONIC FOR FAMILY PURPOSES.

The botanic and remedial agents combined in the preparation of **Hostetter's Stomach Bitters** comprise some of the most efficacious extracts of herbs, barks and roots known to botanical medicine, harmoniously combined after a long experience and observation of their practical effects on the human system, with a purified spirituous basis, from which all harmful elements are eliminated. It arouses and revivifies the stagnant and impoverished blood currents, and sends a thrill of hope and joy with every pulsation of the heart. In fact—

The Bitters will

Strengthen and Tone the Stomach,
Rouse the Dormant Liver,
Regulate the Kidneys,
Purify the Blood,
And aid in restoring Health and Vigor.

VIOLA.

JUNE FLOWERS.

GODEY'S FASHIONS.

FOR DESCRIPTION SEE FASHION DEPARTMENT.

3. 4. 5.

For Description, See Fashion Department.

For Description, See Fashion Department.

For description see Fashion Department.

14. 15.

For description see Fashion Department.

19. 18. 17. 16.

For description see Fashion Department.

20.

21.

22. 23. 24.

 For description see Fashion Department.

For description see Fashion Department.

WONDERFUL THE POWER OF LOVE!

SOPRANO.

FRANZ BENDEL.

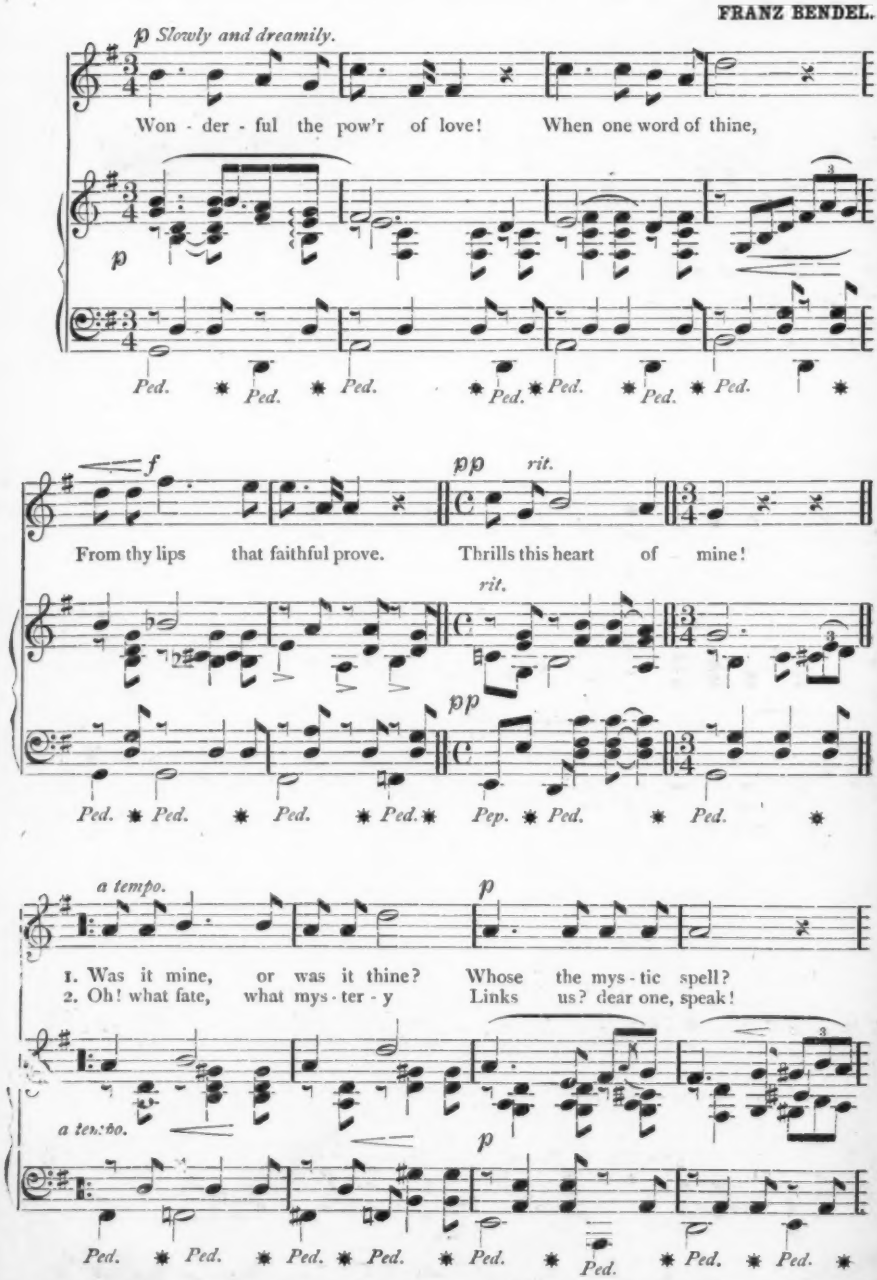

Published in sheet form, 25 cts., by WM. H. BONER & CO., No. 1102 Chestnut Street, Phila.

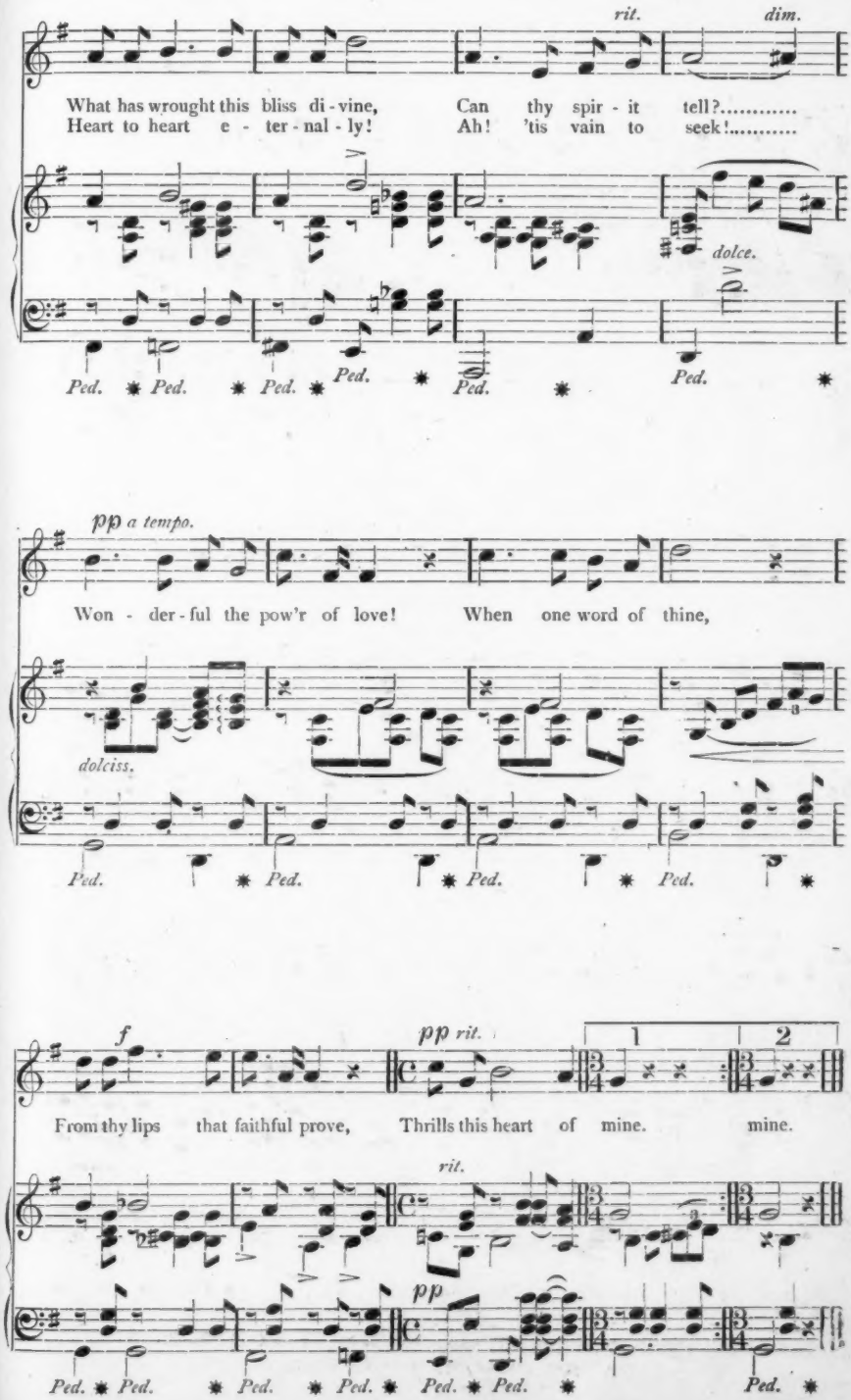
rit.
dim.
What has wrought this bliss di - vine, Can thy spir - it tell?.....
Heart to heart e - ter - nal - ly! Ah! 'tis vain to seek!.....
dolce.
Ped. * Ped. * Ped. * Ped. * Ped. * Ped. *
pp a tempo.
Won - der - ful the pow'r of love! When one word of thine,
dolciss.
Ped. * Ped. * Ped. * Ped. *
f
pp rit.
1
2
From thy lips that faithful prove, Thrills this heart of mine. mine.
rit.
pp
Ped. * Ped. * Ped. * Ped. * Ped. * Ped. * Ped. *

32. 33.

For description see Fashion Department.

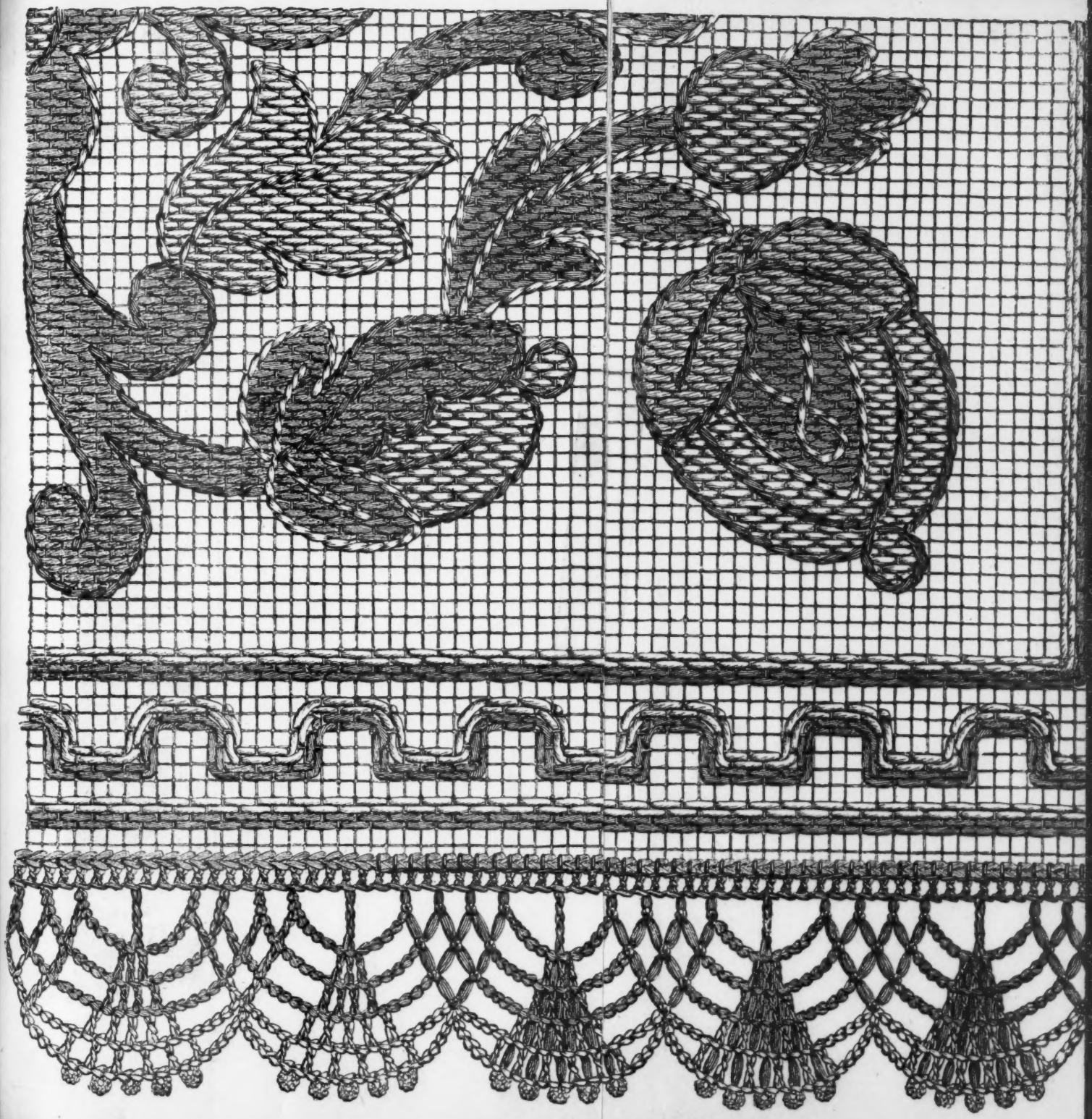

DESIGN FOR TIDY.

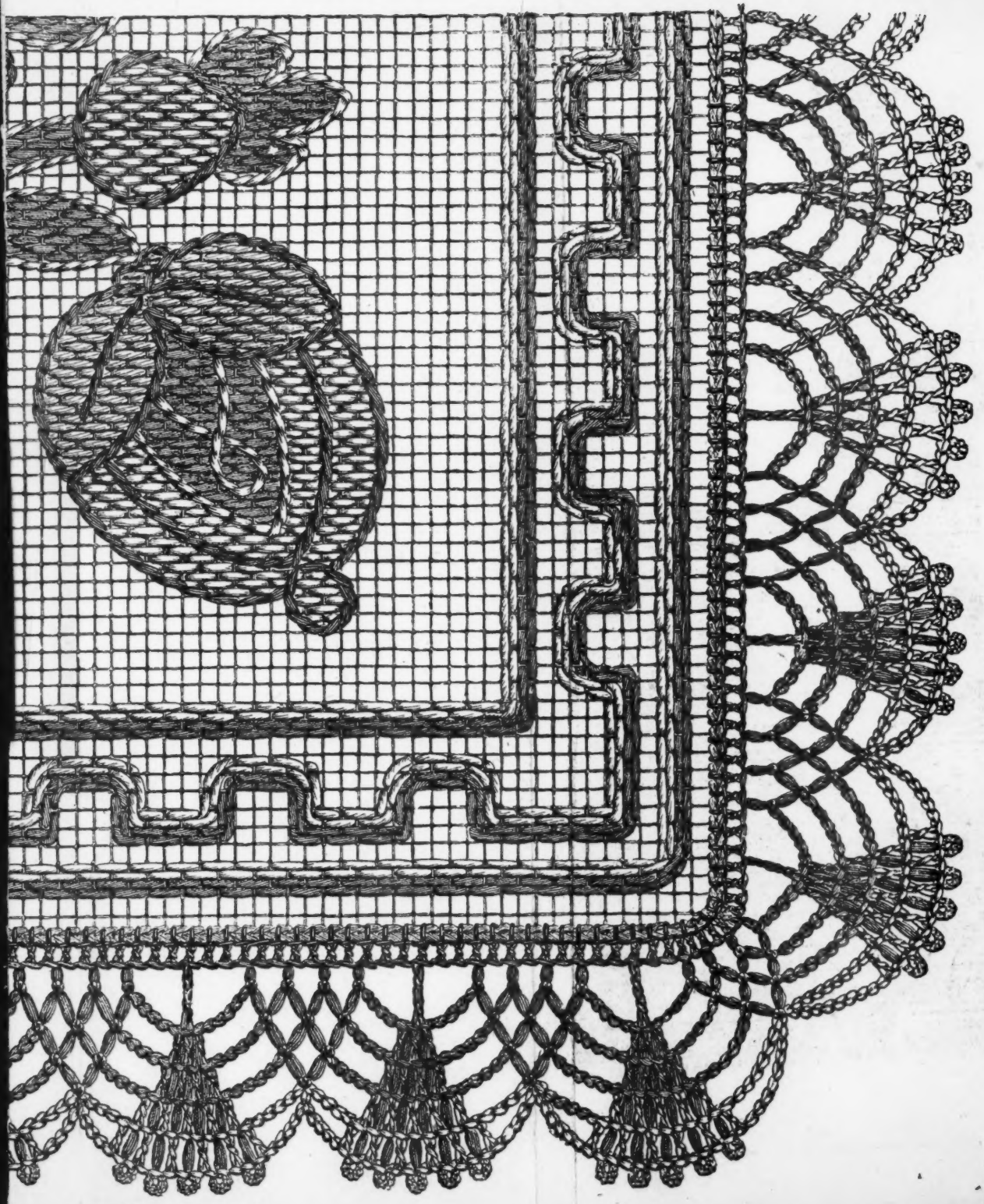

DESIGN FOR TIDY.

34.

35.

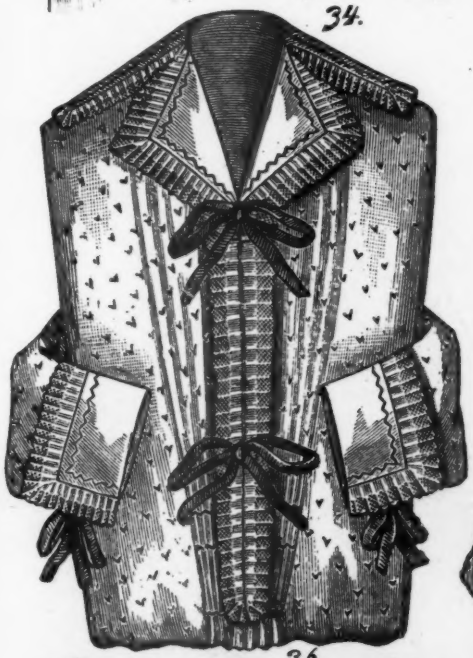

36.

37.

38.

39.

For description see Fashion Department.

COLGATE & CO'S

CASHMERE BOUQUET TOILET SOAP.

TRADE MARK.

CASHMERE BOUQUET PERFUME

FOR THE HANDKERCHIEF.

The object of Colgate & Co. has always been to manufacture the purest, most refined, and tasteful toilet articles possible to science or consistent with art. Colgate & Co's name is to-day, as it has been for nearly a century, the synonym for all that is best and most fashionable in the toilet art. All the scientific and mechanical apparatus in use by Colgate & Co. is adapted to the production of the largest amount of really excellent material at the lowest price at which it can be produced without adulteration. There are, it is true, soaps and perfumes which are sold at lower figures; but of such soaps and perfumes careful people will beware. Those who wish to be on the safe side as to the luxury of exquisite perfume, or the privilege of healthy and perfectly cleaned skin, will see that their purchases for toilet and boudoir bear the well-known name of Colgate & Co.